The Oakwood

1,695 sq. ft.

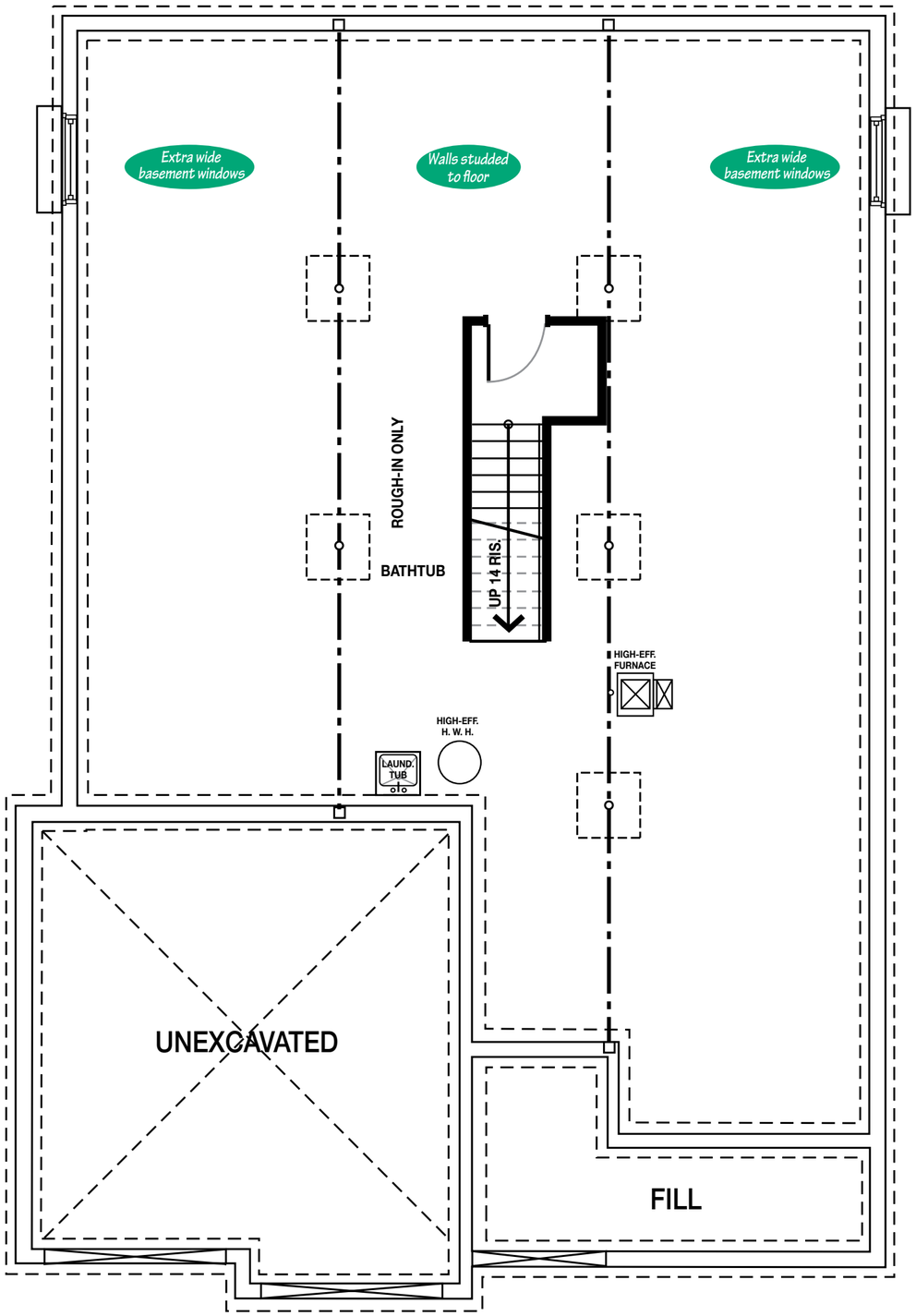

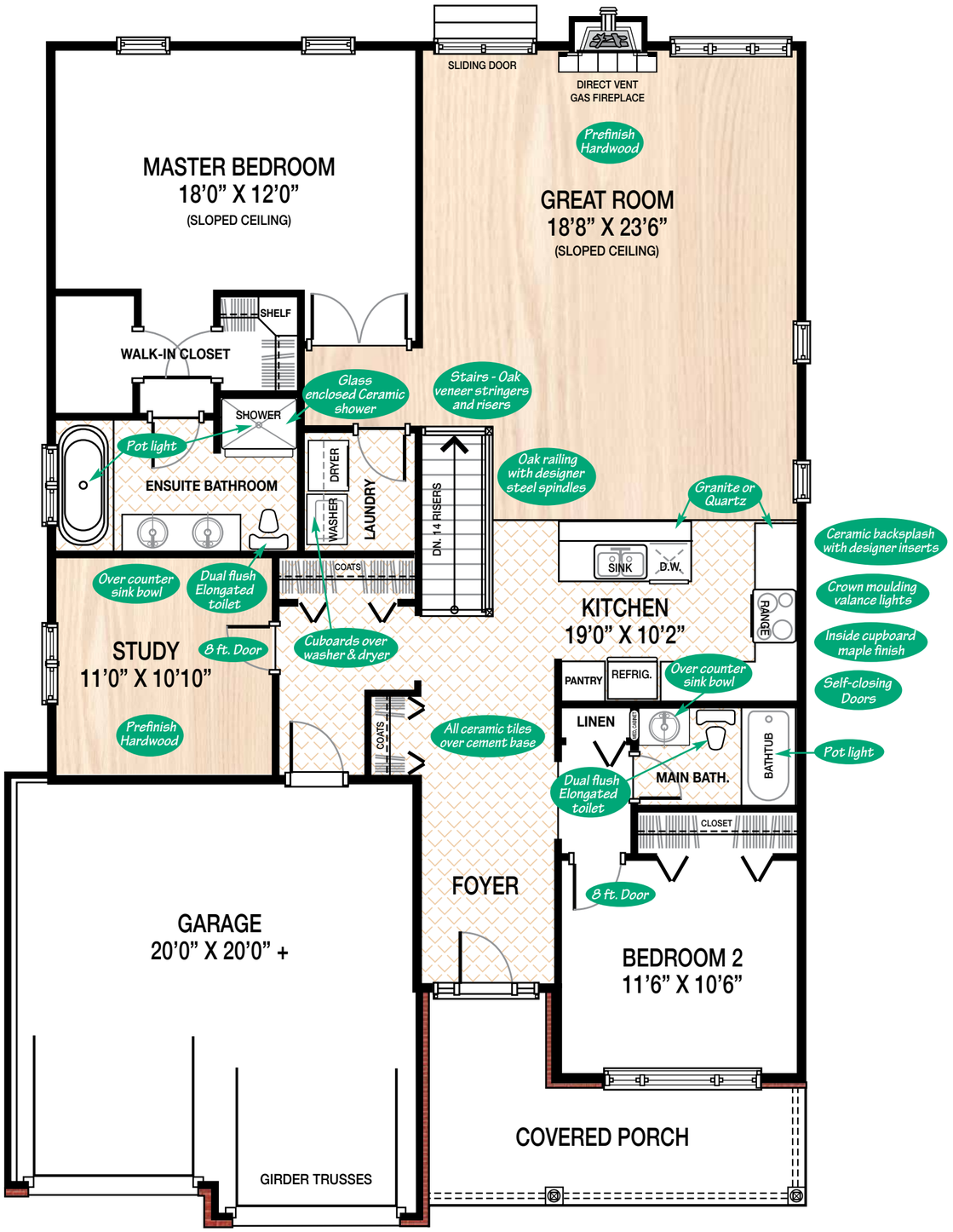

E. & O. E. SPECIFICATIONS SUBJECT TO CHANGE WITHOUT NOTICE.